

With more than 142 years caring for animals in Guernsey, the GSPCA is growing to meet the demands of the modern world with enthusiasm, optimism and energy. The role now, as in the early days of preventing cruelty & promoting kindness to animals, through education, is as strong as ever. So much is achieved through qualified & dedicated staff, our own welfare officers, friends and supporters throughout the island.

If you become an Angel Pen Pal Sponsor you will receive a quarterly newsletter, car sticker, certificate, membership for those donating more than £10 per year, a plaque & also be part of an organisation that helps animals in Guernsey.

Without your support, donations and legacies we wouldn't be able to help 1000's of animals every year. This Christmas you also get lots more...

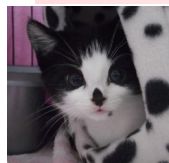

Spot the kitten was found very young, feral, full of worms, fleas and no mother in sight. After care and attention Spot is now called Min-ion and living in a new and loving home.

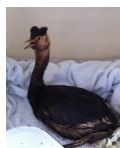

This is Adele the Grebe who was found covered in oil and without your support the GSPCA wouldn't be here to help care for the 1000's of wild animals and birds we have brought into the Shelter that are found sick and injured every year.



Topsy the hedgehog is one of the many hedgehogs brought in injured from garden machinery. Topsy was thankfully very lucky and was released after two months of treatment.



Betty the English Bull Terrier nearly lost her life as she was so thin and was on a drip and in a coma. Thanks to the vets and the GSPCA she is now doing well and survived her ordeal.

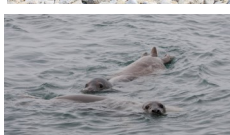

Eden and Trinity were 2 grey seal pups that were found on our coast close to death. We rescued, rehabilitated and after 3 months of intensive care were released off of Jethou.

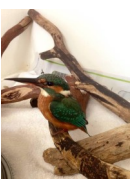

Deborah Kerr the kingfisher was found in Guernsey and if she hadn't been rescued and placed in an intensive care unit she would not have made it back to the wild where she belongs.

Jubilee was brought in as a very sick stray cat with a horrendous eye injury. She is now doing very well as you can see by the before and after picture.



In the summer of 2015 we helped intercept a van of 25 Slovakian puppies which was headed for the UK. Many had health issues & all are now in a new home

Each year at the GSPCA we rescue, rehome, rehabilitate wildlife, investigate cruelty calls and reunite over 3000 animals.



On average it costs £17 a day to care for a dog, £13 for a cat, £7 for a rabbit or ferret as well as our hedgehogs and other wildlife at the Shelter.

As well as their daily care we need to neuter, deflea, worm, feed, microchip, medicate, vaccinate, treat & see to other needs of the many animals in our care.

Many of the animals arrive at the GSPCA sick or badly injured & why not this Christmas help them by sponsoring an area as a gift for a loved one.

From as little as £1 a month you can help us help animals in Guernsey.

## Contact Us

GSPCA Animal Shelter, Rue des Truchots, St Andrews, Guernsey, GY6 8UD

email: [admin@gspca.org.gg](mailto:admin@gspca.org.gg)

Visit us on the web:  
[www.gspca.org.gg](http://www.gspca.org.gg)

Tel: (01481) 257261



# Pen Pal Sponsorship Christmas Special at the GSPCA

Become an Angel Pen Pal & help hundreds of animals this Christmas in Guernsey



Christmas Gift Offers include:

£5+ a month a free t-shirt or polo shirt, Christmas Card from the animals, GSPCA Christmas Pin Badge & more

£10+ a month a free hoodie or sweat shirt, Christmas Card from the animals, GSPCA Christmas Pin Badge & more

Please help the many animals in our care at the GSPCA by sponsoring an animal pen, kennel or area for you or a gift

As an Angel Pen Pal you also receive a car sticker, certificate, quarterly newsletter, plaque on our sponsor board & more

[www.gspca.org.gg](http://www.gspca.org.gg)

When completed please return to – GSPCA Animal Shelter, Rue des Truchots, St Andrews, Guernsey, GY6 8UD

## A Cat Pen

## A Ferret Pen

## The Wildlife Unit

**For me      As a Christmas gift      In memory of**

Please send my quarterly Newsletter by (please circle)

### By email

**I would like to receive information about GSPCA events:** yes / no

I enclose a cheque/postal order or would like to make a donation of £\_\_\_\_\_p (made payable to 'GSPCA')

**To pay by credit/debit card, please complete your details & amount above & your card number below.**

Delete as appropriate — Access / Visa /  
Mastercard / CAF charity card / Maestro

[illegible]

Expiry date

--	--	--	--

Valid from:

--	--	--	--

Issue no. (Maestro)

--	--

You can donate online with Paypal via our website [www.gspca.org.gg](http://www.gspca.org.gg)



Title:		Name:	
Address:			
			Post code:
Email address:			

If you are making a gift of your sponsorship please fill in the name and address of the recipient below.

<b>Title:</b>		<b>Name:</b>	
<b>Address:</b>			
			<b>Post code:</b>
<b>What is the occasion?</b>			
<b>Please give any relevant date:</b>			

If you are sponsoring as a gift or in memory of a pet please write the name and short message below -

Name:	
Message:	

**To make a regular donation by standing order please complete your details below:**

To The Manager:		Please Pay:	
Your Bank:		Payee Bank:	<b>NatWest</b>
Your Bank Address:		Payee Account:	<b>GSPCA</b>
		Payee Sort Code:	<b>60-09-20</b>
		Payee Account:	<b>06013740</b>
		Payment:	
		Frequency:	
Account No:		Date of 1 <sup>st</sup> payment:	
Sort Code:		Reference:	
Signature:			
Print Your Full Name:			

**Free hoodie for £10  
a month or more**

**Free t-shirt for £5  
a month or more**

